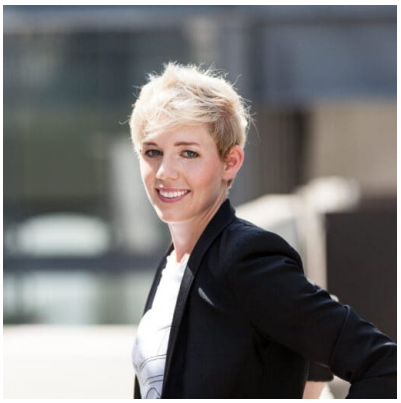

Expert New Work, Gen Y, Z & Alpha, Change & Talent Management

Dr. Steffi Burkhart

Steffi Burkhart: Die spinnen, die Jungen?

Dr. Steffi Burkhart - The rules of the game for the new generations. Steffi Burkhart has a doctorate in health psychology. She has been researching, writing and speaking about human psychology and how the brain works for more than 10 years and has been adding the functioning of artificial intelligence...

Topics

Change Management · Digitalization / Technology · Generations · Globalization · Leadership · Motivation · New Work · Society

Languages

English · German

Details & contact options

Phone	+41 (0)43 55 66 44 0
Email	steffi.burkhart@premium-speakers.com
Short link	https://premium-speakers.com/en/?p=51596